

# Year 1

Dear Parents and Carers,

Your child is about to make the exciting move into Year 1! We thought we would take this opportunity to let you know what is in store for them this coming year.



## Meet the Team

*Pandas*

*Chimps*

*Leopards*

*Tigers*



*Mrs Ringe*

*Year Group Leader*



*Mrs Dhillon*



*Miss White*



*Mrs Mwenya*



*Mrs Jeewa*

### *Our Year 1 Support Staff*

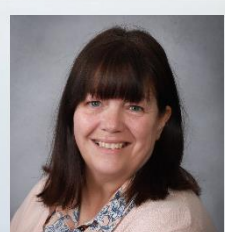

*Mrs Victory*

*Pandas*

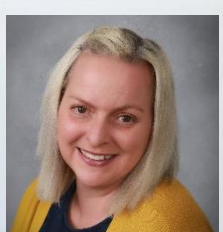

*Mrs Lines*

*Chimps*



*Mrs Dari*

*Leopards*



*Mrs Parrott*

*Tigers*



*Mrs Brookes*

*Pandas/Chimps*



*Mrs Samani*

*SEND TAs*

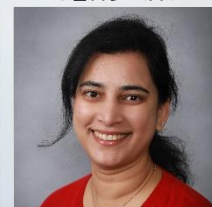

*Mrs Mendonca*

## Topics in Year 1

We cover a lot of interesting topics in Year 1 and enrich our learning with trips. Please see below for **approximate** costs.

| Autumn 1      | Autumn 2                  | Spring 1                  | Spring 2                    | Summer 1          | Summer 2               |
|---------------|---------------------------|---------------------------|-----------------------------|-------------------|------------------------|
| Twisted Tales | Inspirational Occupations | Best of Leicester         | Weird and Wonderful Weather | Marvellous Makers | World Explorers        |
|               | Pantomime<br>£17.19       | Richard III<br>Centre £20 |                             |                   | Manor Farm trip<br>£20 |





## Year 1 Timings

| School day starts | Break         | Lunch        | End of school day |
|-------------------|---------------|--------------|-------------------|
| 8:40am            | 10:30-10:45am | 12:00-1:00pm | 3:15pm            |



# Where are we?

## KS1 playground

|   |   |  |
|---|---|--|
| <i>Mrs Mwenya/Jeewa</i><br>Tigers<br>                    | <i>Mrs Dhillon</i><br>Chimps<br> | <i>Miss White</i><br>Leopards<br> |
| Children will need to line up outside their classroom door in the morning and will be dismissed from the same door at the end of the day. |   |  |
| <i>Mrs Ringe</i><br>Pandas<br>                         |   |  |

## 60 by 6

If a child joins us in Nursery and stays with us until Year 6, there are 60 key experiences they will get the chance to enjoy. In Year 1, our experiences are:

Compete in a sports event  
Bounce on a bouncy castle  
Visit a farm  
Watch a pantomime

Perform a Nativity  
Visit Leicester Cathedral and the Richard III centre  
Watch a bird  
Meet a creature

You can find all the information relating to our year group expectations [here](#).

We can't wait to start the new year and look forward to seeing you there!

Enjoy the Summer holidays and stay safe.

The Year 1 Team

